

Dog-Friendly Parks, Beaches, & Trails

GREATER VERNON

1.800.665.0795 | tourismvernon.com | f v @ #ExploreVernon

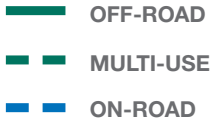

Dogs are NOT permitted on playing fields or beaches unless it is a designated pet area.

Please enjoy your visit to a dog permitted park:

- Supervise children at all times.
- Keep dogs under control at all times.
- Pick up after your dogs immediately and dispose of waste properly.
- Please keep dogs leashed when entering an off-leash park—the parking lot is not a dog-permitted park.

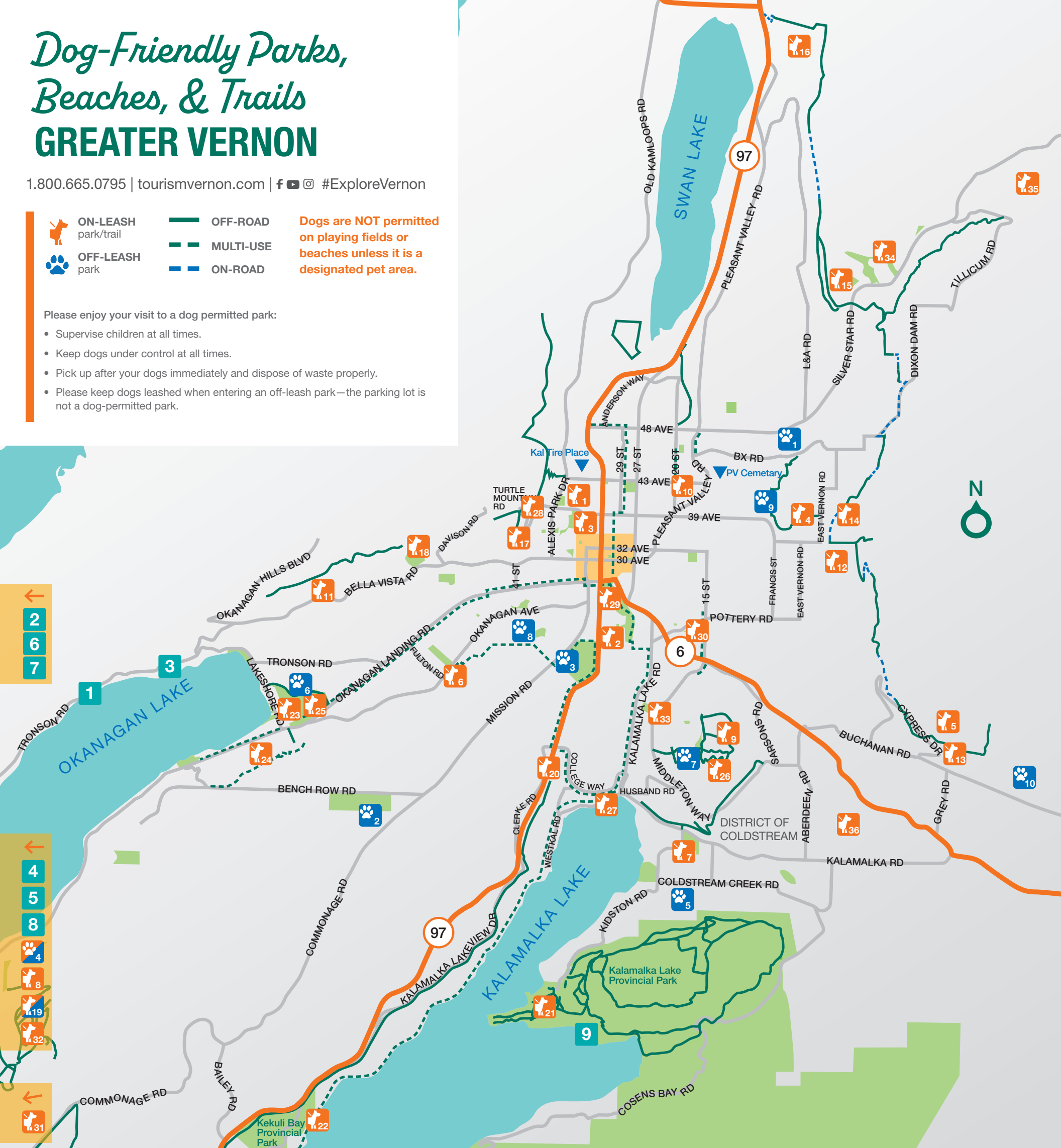

ON-LEASH

- 1 Alexis Park 3951 Alexis Park Drive
- 2 Armoury Park 2901 18th Avenue
- 3 Becker Bike Park 3404 39th Avenue
- 4 BX Ranch Trail East Vernon Road
- 5 Coldstream Valley Estates Upland Drive
- 6 Commonage Trail Okanagan Avenue
- 7 Creekside Park 8101 Kidston Road
- 8 Ellison Provincial Park
- 9 Farnsworth Nature Reserve Mt. Tanner Place Middleton Mountain
- 10 Girouard Park 4115 20th Street
- 11 Grey Canal Trail Bella Vista/OK Hills 7724 Okanagan Hills Boulevard
- 12 Grey Canal Trail Boss Creek Welker Road
- 13 Grey Canal Trail Coldstream Estates Cypress Drive
- 14 Grey Canal Trail East Vernon DeRoo Road
- 15 Grey Canal Trail Silver Star Foothills Blackcomb Way
- 16 Grey Canal Trail Swan Lake East McLennan Road
- 17 Grey Canal Trail Turtle Mountain Turtle Mountain
- 18 Heritage Park 5025 Heritage Drive
- 19 Hurlburt Park & Beach 9657 Eastside Road (east side of beach)
- 20 Kal Crystal Waters Trail Okanagan College
- 21 Kalamalka Provincial Park Dog Beach
- 22 Kekuli Bay Provincial Park Highway 97
- 23 Lakers Park 7000 Cummins Road
- 24 Longacre Trail Apollo Road & Longacre Drive
- 25 Marshall Field 6891 Okanagan Landing Road
- 26 Middleton Mountain Trails Mt. Ida Drive
- 27 Okanagan Rail Trail
- 28 Pioneer Park 3501 38th Street
- 29 Polson Park 2600 Highway 6
- 30 Pottery Ravine Park 1604 18th Avenue
- 31 Predator Ridge Resort Trails
- 32 Sandy Beach Ellison Provincial Park
- 33 Sawicki Millenium Park 996 Middleton Way
- 34 Whistler Park 115 Whistler Place
- 35 SilverStar Mountain Resort Trails
- 36 Stenquist Park 9255 Heritage Lane

OFF-LEASH

- 1 BX Ranch Dog Park BX Road
- 2 Carlson Park 6554 Bench Row Road
- 3 DND Dog Park 2950 15th Avenue (in designated area)
- 4 Hurlburt Park & Beach 9657 Eastside Road (in designated area)
- 5 Lochhaven Park 30 Lochhaven Court & 11515 Wyatt Court
- 6 Marshall Field 6891 Okanagan Landing Road (in designated area)

- 7 McKergow Meadows Park Mud Lake on Middleton Mountain
- 8 Mission Hill Park 3900 15th Avenue (in designated area)
- 9 Mutrie Park Mutrie Road (with small dogs only area)
- 10 Dog Park Buchanan Road

LAKE ACCESS POINTS

- 1 8068 Beachcomber Bay Road
- 2 8600 & 8680 Foster Road
- 3 7500 Kennedy Lane
- 4 9603 Whitepoint Road
- 5 9744 Delcliffe Road
- 6 9030 Tronson Road
- 7 8130 Tronson Road
- 8 9003 Peters Road
- 9 Pet Beach Kalamalka Provincial Park

Dog-Friendly Businesses

GREATER VERNON

1.800.665.0795
 tourismvernon.com
 f @ #ExploreVernon

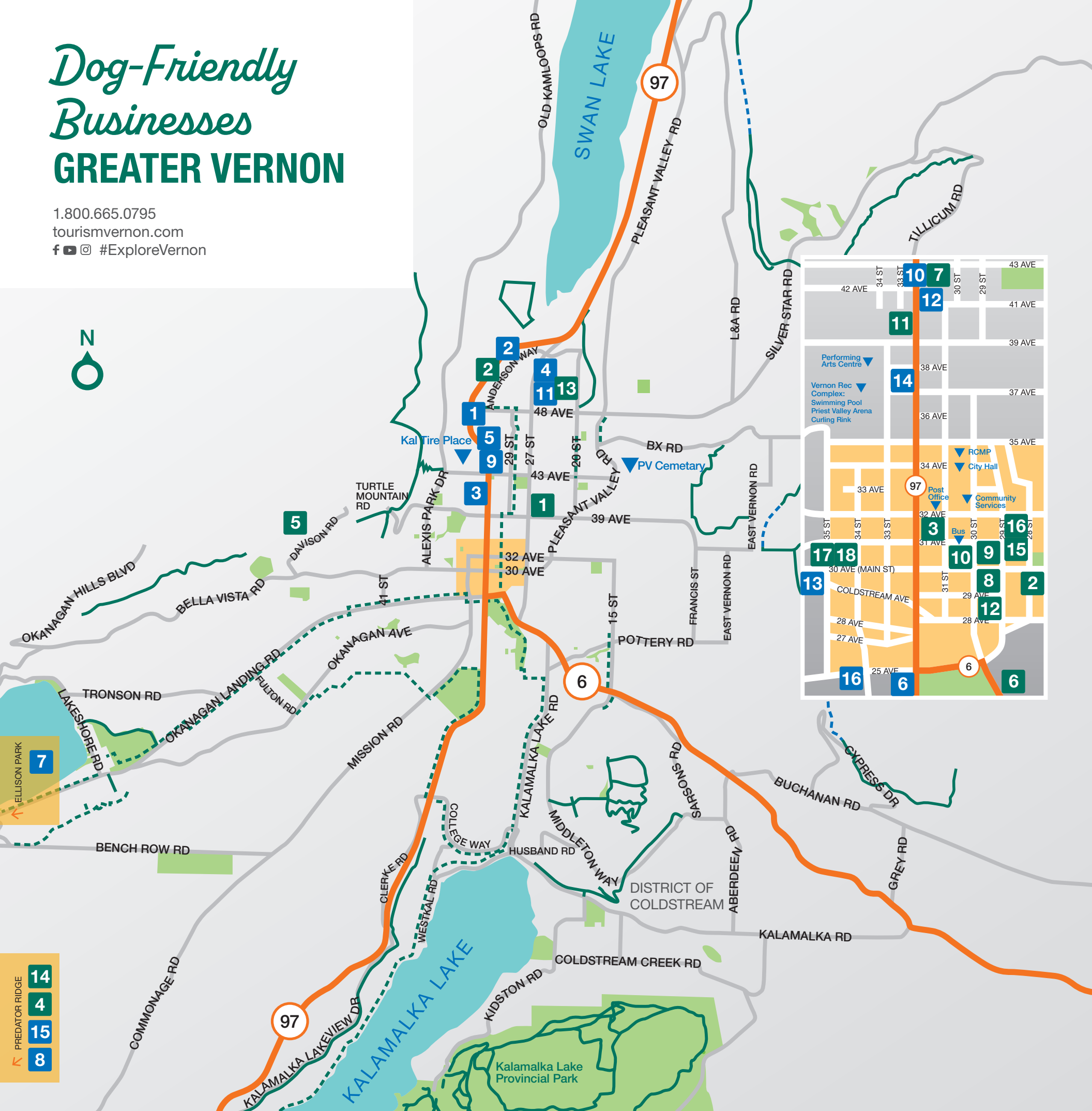

DOG FRIENDLY ACCOMMODATION

- 1 Best Western Pacific Inn
- 2 Best Western Premier
- 3 Canada's Best Value Inn & Suites
- 4 Days Inn
- 5 Holiday Inn
- 6 Okanagan Royal Park Inn
- 7 Outback Lakeside Vacation Homes
- 8 Predator Ridge Resort
- 9 Prestige Inn Hotel
- 10 Quality Inn & Suites (formerly Super 8)
- 11 Riviera Plaza (Village Green)

- 12 Sandman Inn
- 13 Schell Motel
- 14 Silver Star Motel
- 15 Sparkling Hill Resort & Spa
- 16 Tiki Village

DOG FRIENDLY PATIO/AREAS

- 1 Bean to Cup
- 2 Blenz
- 3 Boarding House Café
- 4 Commonage Market at Predator Ridge Resort
- 5 Farmhouse Café at Davison Orchards
- 6 Hot Spot on 6

- 7 Kelly O'Bryan's
- 8 Los Huesos
- 9 Marten Brewing Co.
- 10 Midtown Bistro
- 11 Mr. Mikes
- 12 Okanagan Eatery
- 13 Okanagan Spirits Craft Distillery
- 14 Pallino's Italian Bistro at Predator Ridge Resort
- 15 Ratio Coffee & Pastry
- 16 Station BBQ Smokehouse
- 17 The Fig
- 18 Triumph Coffee